

**Our Case Number:** ABP-314056-22

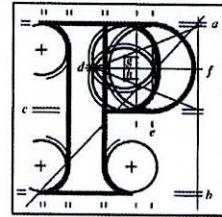

**An  
Bord  
Pleanála**

Heather Iland  
77 O'Reilly Avenue  
Ceannt Fort  
Mount Brown  
Dublin  
Dublin 8

**Date:** 26 September 2022

**Re:** Liffey Valley to City Centre Core Bus Corridor Scheme.  
Fonthill Road to High Street all in the County of Dublin.

Dear Sir / Madam,

An Bord Pleanála has received your observation or submission in relation to the case mentioned above and will take it into consideration in its determination of the matter. Please accept this letter as a receipt for the fee of €50 that you have paid.

Please be advised that copies of all submissions / observations received in relation to the application will be made available for public inspection at the offices of the Local Authority and at the offices of An Bord Pleanála when they have been processed by the Board.

For further information on this case please access our website at [www.pleanala.ie](http://www.pleanala.ie) and input the 6-digit case number into the search box. This number is shown on the top of this letter (for example: 303000).

Yours faithfully,

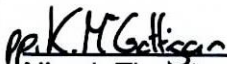

Niamh Thornton  
Executive Officer  
Direct Line: 01-8737247

BL50A

<b>Tel</b>	<b>Tel</b>	(01) 858 8100
<b>Glaos Áitiúil</b>	<b>LoCall</b>	1890 275 175
<b>Facs</b>	<b>Fax</b>	(01) 872 2684
<b>Lálthreán Gréasáin</b>	<b>Website</b>	<a href="http://www.pleanala.ie">www.pleanala.ie</a>
<b>Ríomhphost</b>	<b>Email</b>	<a href="mailto:bord@pleanala.ie">bord@pleanala.ie</a>

64 Sráid Maoilbhríde	64 Marlborough Street
Baile Átha Cliath 1	Dublin 1
D01 V902	D01 V902

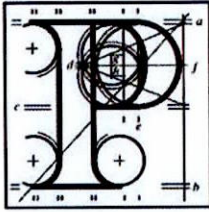

## Observation on a Strategic Infrastructure Development Application

### Observer's details

#### 1. Observer's details (person making the observation)

If you are making the observation, write your full name and address.

If you are an agent completing the observation for someone else, write the observer's details:

(a) Observer's  
name

Heather Iland

(b) Observer's  
postal address

77 O'Reilly Ave , Ceannt Fort

### Agent's details

#### 2. Agent's details (if applicable)

If you are an agent and are acting for someone else **on this observation**, please **also** write your details below.

If you are not using an agent, please write "Not applicable" below.

(a) Agent's name

Not Applicable

(b) Agent's postal  
address

Click or tap here to enter text.

## Postal address for letters

3. During the process to decide the application, we will post information and items to you or to your agent. For this **current application**, who should we write to? (Please tick ✓ one box only)

You (the observer) at the postal address in Part 1

The agent at the postal address in Part 2

## Details about the proposed development

4. Please provide details about the **current application** you wish to make an observation.

- (a) **An Bord Pleanála case number for the current application (if available)**

(for example: 300000)

Click  
or  
tap  
here  
to  
enter  
text.

314091

- (b) **Name or description of proposed development**

Liffey Valley to City Centre Core Bus Corridor

- (c) **Location of proposed development**

(for example: 1 Main Street, Baile Fearainn, Co Abhaile)

Kilmainham



## Observation details

### 5. Grounds

Please describe the grounds of your observation (planning reasons and arguments). You can type or write them in the space below. There is **no word limit** as the box expands to fit what you write.

You can also insert photographs or images in this box. (See part 6 – Supporting materials for more information).

Ceannt Fort estate has just celebrated its 100-year centenary. The introduction of some elements of the proposed Bus Connect will seriously impact the amenity value of our estate as listed below. There are 202 dwellings in Ceannt Fort but only one vehicular entrance / exit which enters/exits onto Mount Brown Hill. This access is smack in the middle of the proposed bus gates with one to the right and one to the left.

Ceannt Fort has a rich historical heritage as acknowledged by DCC when it was put forward as a priority ACA area in the current Development plan. The site was formerly McCaffrey's Orchard associated with the South Dublin Union and the 1916 rebellion as testified with witness statements, historical documents, and photos

## 5. Grounds

this bus gate does go ahead at Mount Brown could car recognition registration plates (or other alternatives) for local access be used to allow Ceannt Fort residents pass through

## Supporting materials

6. If you wish, you can include supporting materials with your observation.

Supporting materials include:

- photographs,
- plans,
- surveys,
- drawings,
- digital videos or DVDs,
- technical guidance, or
- other supporting materials.

You can insert photographs and similar items in your observation details: grounds (part 5 of this form).

If your supporting materials are physical objects, you must send them together with your observation by post or deliver it in person to our office. You cannot use the online uploader facility.

## Fee

7. You **must** make sure that the correct fee is included with your observation.

### **Observers (except prescribed bodies)**

- strategic infrastructure observation is €50.
- there is no fee for an oral hearing request

## Oral hearing request

8. If you wish to request the Board to hold an oral hearing, please tick the “Yes, I wish to request an oral hearing” box below.

You can find information on how to make this request on [our website](#) or by contacting us.

If you do not wish to request an oral hearing, please tick the “No, I do not wish to request an oral hearing” box.

Yes, I wish to request an oral hearing

No, I do not wish to request an oral hearing

## Final steps before you send us your observations

9. If you are sending us your observation using **the online uploader facility**, remember to save this document as a Microsoft word or PDF and title it with:

- the case number and your name, or
- the name and location of the development and your name.

This also applies to prescribed bodies sending an observation by email.

If you are sending your observation to us by post or delivering in person, remember to print off all the pages of this document and send it to us.



---

**For Office Use Only**

<b>FEM – Received</b>		<b>SIDS – Processed</b>	
Initials		Initials	
Date		Date	

**Notes**